

CERTIFICATE OF LOCATION OF GOVERNMENT CORNER

NORTHEAST Corner of Section 20, Township 106N, Range 41W

5th Principal Meridian, State of Minnesota, County of Murray.

At the corner location shown on the sketch:

☒ On 10/16/2021 found a 3/4" REBAR 0.4' BELOW ROAD SURFACE.
DATE

☒ left monument as found ☐ lowered monument ☐ removed monument (explain)

☐ On _____ placed a _____
DATE

SKETCH OF REFERENCE TIES

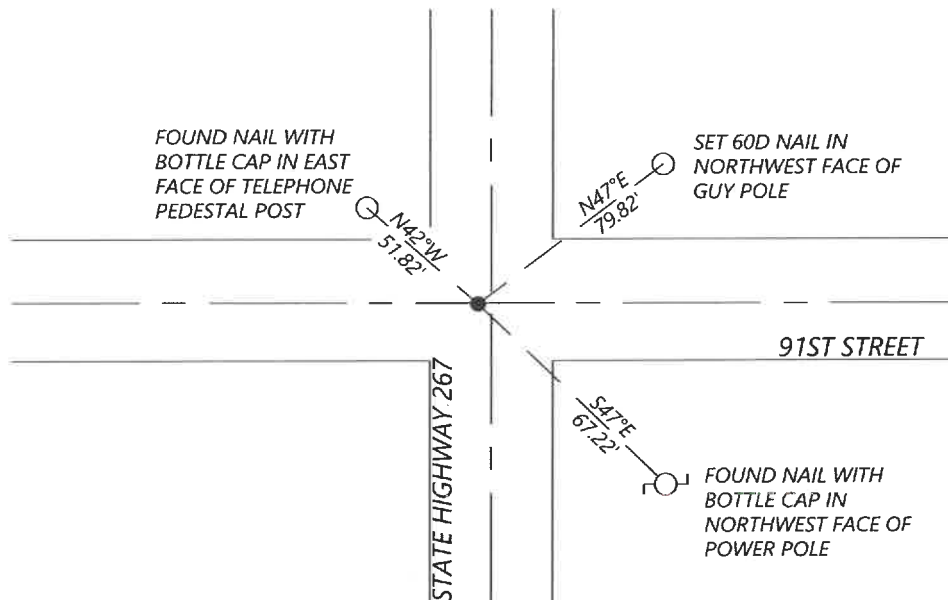

Statement of evidence for this corner location is on back of this page.

I hereby certify that this document was researched and prepared by me or under my direct supervision and that I am a licensed Land Surveyor under the laws of the State of Minnesota.

Signature [Signature]

Date 4-19-2022 License No. 57085

Title:

☒ Land Surveyor ☐ Professional Engineer
☐ County Surveyor ☐ County Engineer

OFFICE OF THE COUNTY RECORDER

County of Murray

I hereby certify that this document was filed in the Co.

Recorder's office at _____ M. on the
22nd day of April A.D. 20 22

County Recorder Karen Brown
by _____, Deputy

DOCUMENT NO. _____

SETH WECKMAN
Minnesota License No. 57085

Statement of Evidence:

Northeast corner of Section 20, Township 106 North, Range 41 West, 5th Principal Meridian, Murray County, Minnesota.

1861 L.G.M. Fletcher, U.S. Deputy Surveyor, during the original public land survey a post was set and built mound with trenches, pits, and charred stake.

1897 J.W. Woolstencroft, survey shows stake mound and pits.

Undated Unknown insert from Murray County, survey shows 1/2" iron stake

Undated Unknown insert from Murray County, survey shows a concrete stone at corner position.

1973 Minnesota Department of Highways, County State Aid Highway No. 7 plans (S.A.P. 51-607-05), shows a concrete cylinder 5" below bituminous surface.

2021 Westwood Professional Services searched the area and found a 3/4" rebar of unknown origin, 0.4ft below the road surface. The found monument is +/- 2.5ft West of the North/South road centerline and +/- 0.5ft North of the East/West road centerline. Found two reference ties of unknown origin. The distance to the Northeast corner of Section 21 matches the undated survey within +/- 1ft. The 3/4" rebar appears to correctly perpetuate the corner location as it fits the previous surveys within +/- 1ft. Accepting the found monument as the corner location and established one additional reference tie.

Analysis of the recovered data, field evidence and survey measurements, indicates that the monument found is the correct perpetuation of this corner. For additional information concerning this corner please contact Westwood Professional Services.